

March 18, 2024

UNION Savings BANK operates in 4 locations in Northern Illinois, see Attachments.

1. The Main Office is located at 223 W Stephenson St., in Freeport, IL in Census Tract 8.00 (See Attachment "A")
2. A Branch at 715 W South St., in Freeport, IL in Census Tract 12.00 (See Attachment "B")
3. A Branch at 1320 N State St., in Belvidere, IL in Census Tract 101.00 (See Attachment "C")
4. A Branch at 1 W Hitt St., in Mount Morris, IL in Census Tract 9609.00 (See Attachment "D")

The UNION Savings BANK Assessment Area includes all census tracts located in the following Illinois Counties: Stephenson, Winnebago, and Boone. In addition, the Assessment Area includes the following census tracts in Ogle County: 9607, 9608, 9609, 9613.01, 9613.02, 9614, 9615, and 9617.

See Attachment "E" for a listing of all Census Tracts included in this Assessment Area.

Sincerely,

Eric Cummins
Compliance Officer

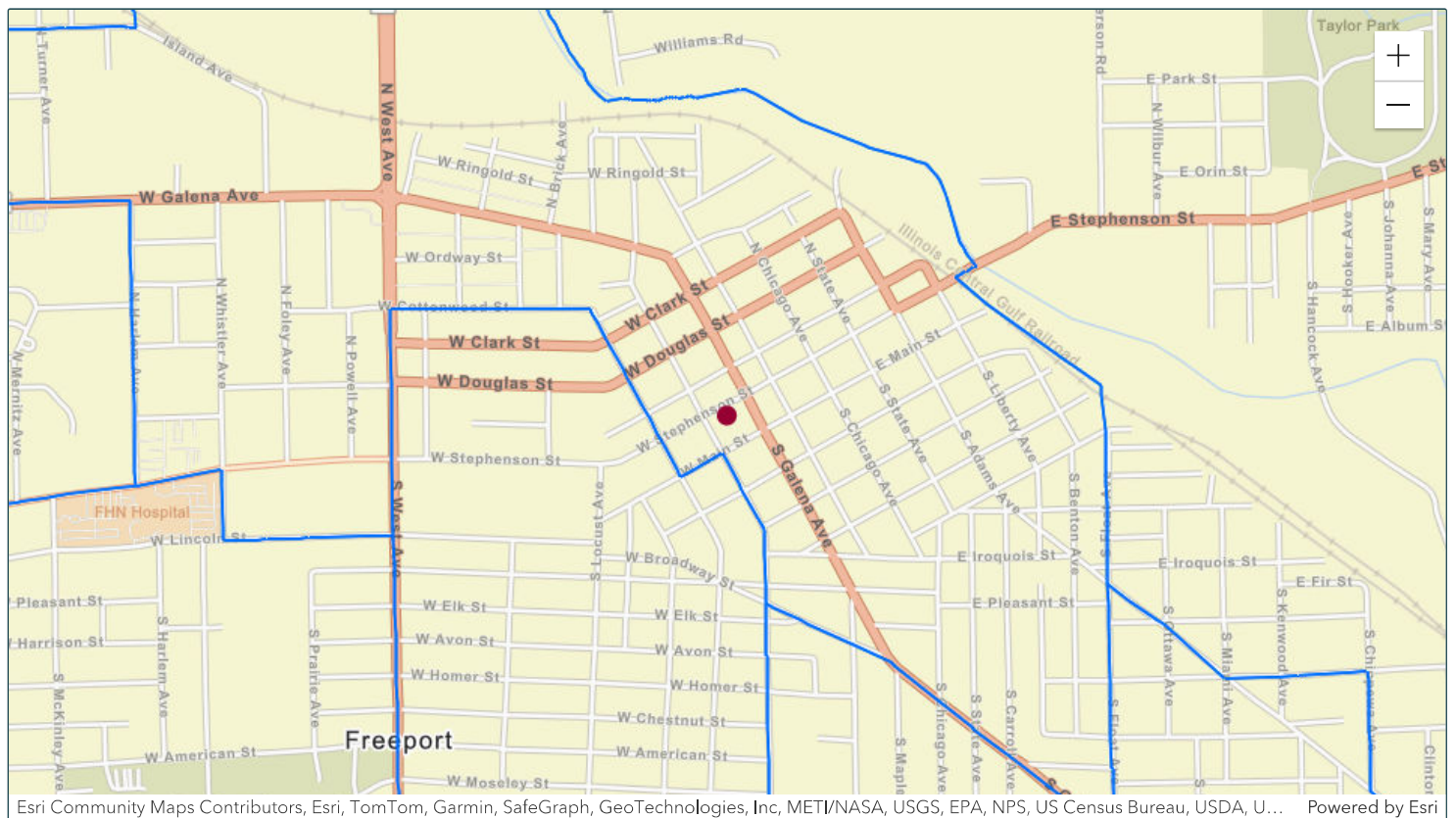

Esri Community Maps Contributors, Esri, TomTom, Garmin, SafeGraph, GeoTechnologies, Inc, METI/NASA, USGS, EPA, NPS, US Census Bureau, USDA, U... Powered by Esri

 Matched Address: 223 W Stephenson St, Freeport, Illinois, 61032
MSA: NA - NA (Outside of MSA) || State: 17 - ILLINOIS || County: 177 - STEPHENSON COUNTY || Tract Code: 0008.00

 Selected Tract
MSA: || State: || County: || Tract Code:

2023 FFIEC Geocode Census Report

Matched Address: 223 W Stephenson St, Freeport, Illinois, 61032
 MSA: NA - NA (Outside of MSA)
 State: 17 - ILLINOIS
 County: 177 - STEPHENSON COUNTY
 Tract Code: 0008.00

Summary Census Demographic Information

Tract Income Level	Low
Underserved or Distressed Tract	No
2023 FFIEC Estimated MSA/MD/non-MSA/MD Median Family Income	\$82,300
2023 Estimated Tract Median Family Income	\$32,665
2020 Tract Median Family Income	\$27,375
Tract Median Family Income %	39.69
Tract Population	3134
Tract Minority %	47.96
Tract Minority Population	1503
Owner-Occupied Units	432
1- to 4- Family Units	1387

Census Population Information

Tract Population	3134
Tract Minority %	47.96
Number of Families	602
Number of Households	1445
Non-Hispanic White Population	1631
Tract Minority Population	1503
American Indian Population	12
Asian/Hawaiian/Pacific Islander Population	16
Black Population	936
Hispanic Population	296
Other/Two or More Races Population	243

Census Income Information

Tract Income Level	Low
2020 MSA/MD/statewide non-MSA/MD Median Family Income	\$68,958
2023 FFIEC Estimated MSA/MD/non-MSA/MD Median Family Income	\$82,300
% below Poverty Line	33.90
Tract Median Family Income %	39.69
2020 Tract Median Family Income	\$27,375
2023 Estimated Tract Median Family Income	\$32,665
2020 Tract Median Household Income	\$21,427

Census Housing Information

Total Housing Units	1793
1- to 4- Family Units	1387
Median House Age (Years)	0
Owner-Occupied Units	432
Renter Occupied Units	1013
Owner Occupied 1- to 4- Family Units	432
Inside Principal City?	NO
Vacant Units	348

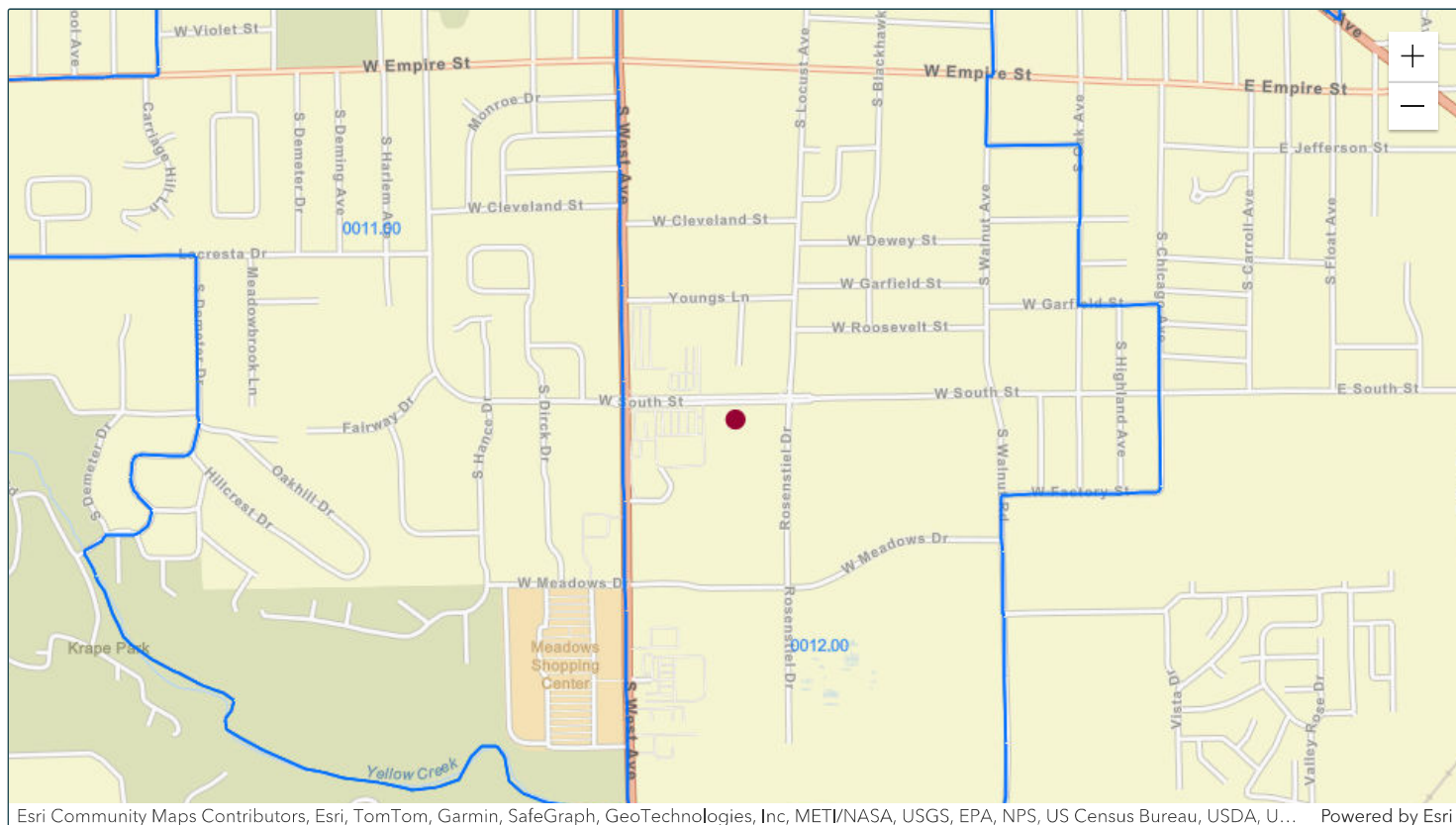

Esri Community Maps Contributors, Esri, TomTom, Garmin, SafeGraph, GeoTechnologies, Inc, METI/NASA, USGS, EPA, NPS, US Census Bureau, USDA, U... Powered by Esri

 Matched Address: 715 W South St, Freeport, Illinois, 61032
MSA: NA - NA (Outside of MSA) || State: 17 - ILLINOIS || County: 177 - STEPHENSON COUNTY || Tract Code: 0012.00

 Selected Tract
MSA: || State: || County: || Tract Code:

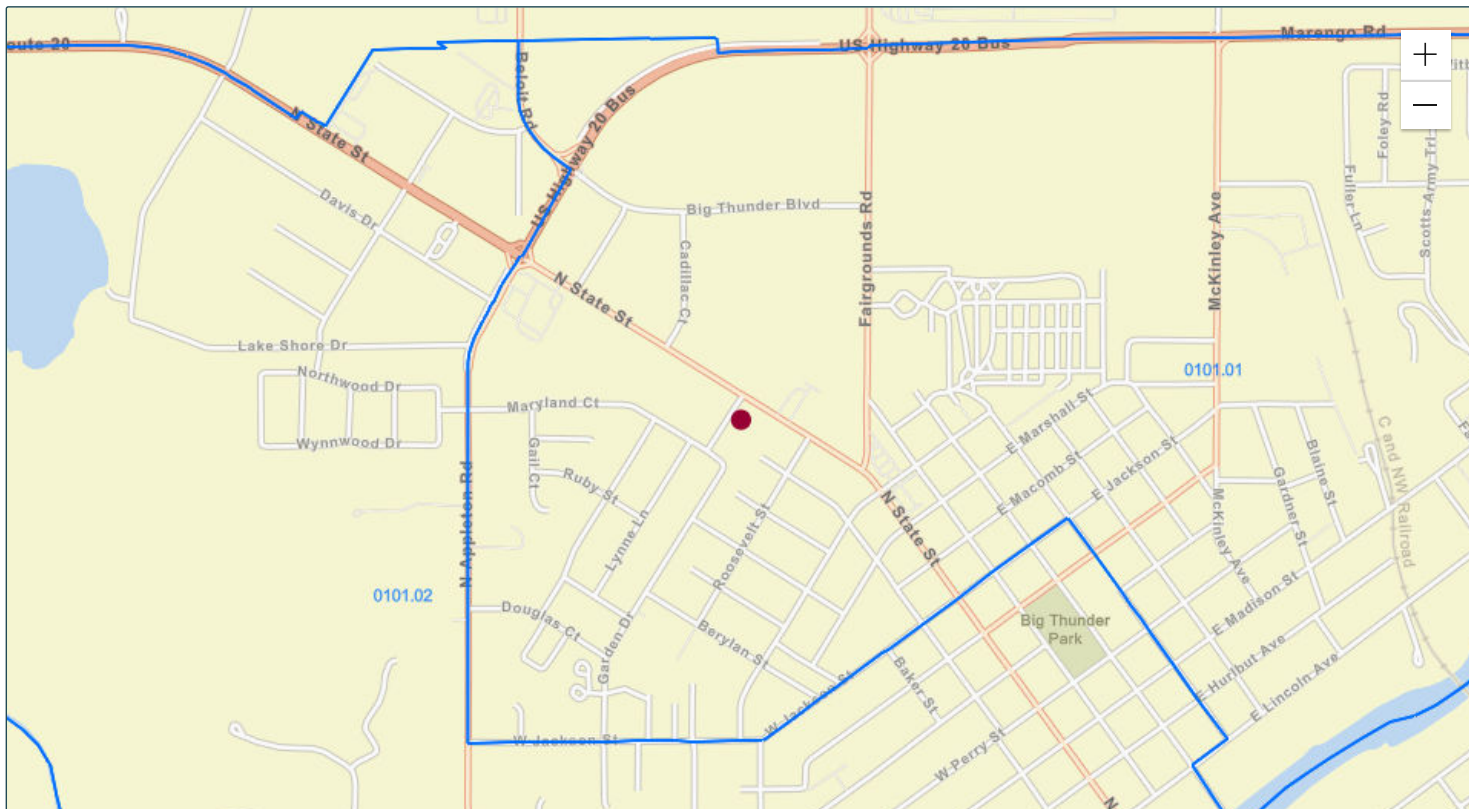

Esri Community Maps Contributors, Esri, TomTom, Garmin, SafeGraph, GeoTechnologies, Inc, METI/NASA, USGS, EPA, NPS, US Census Bureau, USDA, U... Powered by Esri

● Matched Address: 1320 N State St, Belvidere, Illinois, 61008
MSA: 40420 - ROCKFORD, IL || State: 17 - ILLINOIS || County: 007 - BOONE COUNTY || Tract Code: 0101.01

● Selected Tract
MSA: || State: || County: || Tract Code:

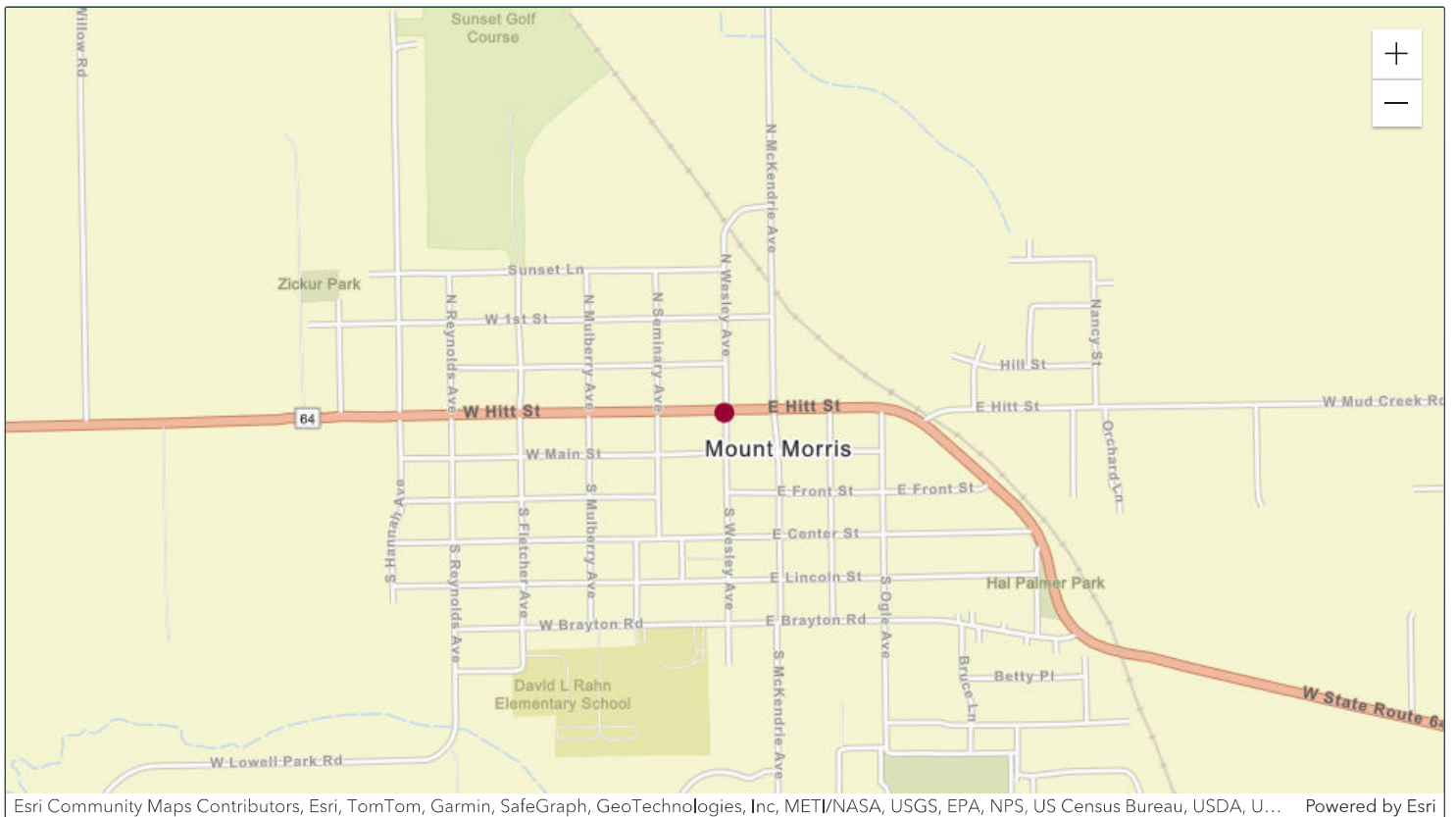

 Matched Address: 1 W Hitt St, Mount Morris, Illinois, 61054
 MSA: NA - NA (Outside of MSA) || State: 17 - ILLINOIS || County: 141 - OGLE COUNTY || Tract Code: 9609.00

 Selected Tract
 MSA: || State: || County: || Tract Code:

2023 FFIEC Census Report - Summary Census Demographic Information
 State: 17 - ILLINOIS (IL)
 County: 007 - BOONE COUNTY



State Code	County Code	Tract Code	Tract Income Level	Distressed or Underserved Tract	Tract Median Family Income %	2023 FFIEC Est.MSA/MD non-MSA/MD Median Family Income	2023 Est. Tract Median Family Income	2020 Tract Median Family Income	Tract Population	Tract Minority %	Minority Population	Owner Occupied Units	1- to 4-Family Units
17	007	0101.01	Moderate	No	76.02	\$82,400	\$62,640	\$53,125	4396	40.74	1791	954	1449
17	007	0101.02	Middle	No	80.95	\$82,400	\$66,703	\$56,571	3756	46.88	1761	674	1295
17	007	0102.00	Moderate	No	55.59	\$82,400	\$45,806	\$38,852	5640	42.16	2378	1663	2111
17	007	0103.00	Middle	No	101.29	\$82,400	\$83,463	\$70,783	6674	45.83	3059	1882	2395
17	007	0104.00	Upper	No	121.14	\$82,400	\$99,819	\$84,656	6912	34.56	2389	2161	2366
17	007	0105.01	Upper	No	246.06	\$82,400	\$202,753	\$171,955	4501	14.95	673	1803	1896
17	007	0105.02	Upper	No	134.56	\$82,400	\$110,877	\$94,034	5795	16.48	955	1915	2176
17	007	0106.01	Upper	No	123.46	\$82,400	\$101,731	\$86,282	3847	23.29	896	1054	1367
17	007	0106.03	Upper	No	166.41	\$82,400	\$137,122	\$116,295	6380	18.92	1207	1887	2214
17	007	0106.04	Middle	No	116.33	\$82,400	\$95,856	\$81,298	5547	29.75	1650	1506	2008

* Will automatically be included in the 2024 Distressed or Underserved Tract List

2023 FFIEC Census Report - Summary Census Demographic Information

State: 17 - ILLINOIS (IL)

County: 141 - OGLE COUNTY

Tract: All Tracts



State Code	County Code	Tract Code	Tract Income Level	Distressed or Underserved Tract	Tract Median Family Income %	2023 FFIEC Est.MSA/MD non-MSA/MD Median Family Income	2023 Est. Tract Median Family Income	2020 Tract Median Family Income	Tract Population	Tract Minority %	Minority Population	Owner Occupied Units	1- to 4-Family Units
17	141	9607.00	Upper	No	158.55	\$82,300	\$130,487	\$109,338	4328	8.50	368	1440	1735
17	141	9608.00	Middle	No	101.35	\$82,300	\$83,411	\$69,893	3412	6.07	207	1140	1461
17	141	9609.00	Middle	No	97.31	\$82,300	\$80,086	\$67,104	4604	11.23	517	1493	2006
17	141	9610.01	Middle	No	93.33	\$82,300	\$76,811	\$64,359	3190	13.73	438	1053	1298
17	141	9610.02	Middle	No	115.13	\$82,300	\$94,752	\$79,397	3664	14.77	541	1001	1349
17	141	9611.00	Middle	No	107.34	\$82,300	\$88,341	\$74,020	3791	30.15	1143	649	1258
17	141	9612.00	Middle	No	110.21	\$82,300	\$90,703	\$76,005	7183	30.57	2196	1998	2502
17	141	9613.01	Upper	No	157.38	\$82,300	\$129,524	\$108,531	2483	6.85	170	795	1150
17	141	9613.02	Upper	No	143.65	\$82,300	\$118,224	\$99,063	2588	8.69	225	980	1127
17	141	9614.00	Middle	No	104.49	\$82,300	\$85,995	\$72,057	3975	10.57	420	1158	1742
17	141	9615.00	Middle	No	101.60	\$82,300	\$83,617	\$70,066	4310	7.73	333	1353	2035
17	141	9616.00	Middle	No	80.95	\$82,300	\$66,622	\$55,823	3295	46.43	1530	695	1224
17	141	9617.00	Upper	No	124.80	\$82,300	\$102,710	\$86,063	4965	11.68	580	1315	1967

* Will automatically be included in the 2024 Distressed or Underserved Tract List

2023 FFIEC Census Report - Summary Census Demographic Information

State: 17 - ILLINOIS (IL)

County: 177 - STEPHENSON COUNTY

Tract: All Tracts



State Code	County Code	Tract Code	Tract Income Level	Distressed or Underserved Tract	Tract Median Family Income %	2023 FFIEC Est.MSA/MD non-MSA/MD Median Family Income	2023 Est. Tract Median Family Income	2020 Tract Median Family Income	Tract Population	Tract Minority %	Minority Population	Owner Occupied Units	1- to 4-Family Units
17	177	0001.00	Middle	No	109.69	\$82,300	\$90,275	\$75,643	4500	6.60	297	1552	2066
17	177	0002.00	Middle	No	110.93	\$82,300	\$91,295	\$76,500	3132	6.77	212	1079	1537
17	177	0003.00	Middle	No	108.30	\$82,300	\$89,131	\$74,688	3841	5.23	201	1319	1571
17	177	0004.00	Middle	No	104.90	\$82,300	\$86,333	\$72,342	2733	7.10	194	865	1136
17	177	0005.00	Middle	No	111.29	\$82,300	\$91,592	\$76,750	2929	6.32	185	1235	1446
17	177	0006.00	Middle	No	103.90	\$82,300	\$85,510	\$71,652	3091	7.60	235	1222	1459
17	177	0007.00	Low	No	30.13	\$82,300	\$24,797	\$20,778	1474	49.86	735	613	911
17	177	0008.00	Low	No	39.69	\$82,300	\$32,665	\$27,375	3134	47.96	1503	432	1387
17	177	0009.00	Middle	No	85.13	\$82,300	\$70,062	\$58,710	4844	21.10	1022	1595	2021
17	177	0010.00	Upper	No	122.91	\$82,300	\$101,155	\$84,760	4354	19.66	856	1149	1536
17	177	0011.00	Moderate	No	63.09	\$82,300	\$51,923	\$43,512	3224	25.62	826	882	1280
17	177	0012.00	Moderate	No	66.62	\$82,300	\$54,828	\$45,945	3622	39.18	1419	828	1595
17	177	0013.00	Moderate	No	70.02	\$82,300	\$57,626	\$48,287	3752	41.04	1540	1021	1896

* Will automatically be included in the 2024 Distressed or Underserved Tract List

2023 FFIEC Census Report - Summary Census Demographic Information

State: 17 - ILLINOIS (IL)

County: 177 - STEPHENSON COUNTY

Tract: All Tracts



State Code	County Code	Tract Code	Tract Income Level	Distressed or Underserved Tract	Tract Median Family Income %	2023 FFIEC Est.MSA/MD non-MSA/MD Median Family Income	2023 Est. Tract Median Family Income	2020 Tract Median Family Income	Tract Population	Tract Minority %	Minority Population	Owner Occupied Units	1- to 4-Family Units
17	177	0001.00	Middle	No	109.69	\$82,300	\$90,275	\$75,643	4500	6.60	297	1552	2066
17	177	0002.00	Middle	No	110.93	\$82,300	\$91,295	\$76,500	3132	6.77	212	1079	1537
17	177	0003.00	Middle	No	108.30	\$82,300	\$89,131	\$74,688	3841	5.23	201	1319	1571
17	177	0004.00	Middle	No	104.90	\$82,300	\$86,333	\$72,342	2733	7.10	194	865	1136
17	177	0005.00	Middle	No	111.29	\$82,300	\$91,592	\$76,750	2929	6.32	185	1235	1446
17	177	0006.00	Middle	No	103.90	\$82,300	\$85,510	\$71,652	3091	7.60	235	1222	1459
17	177	0007.00	Low	No	30.13	\$82,300	\$24,797	\$20,778	1474	49.86	735	613	911
17	177	0008.00	Low	No	39.69	\$82,300	\$32,665	\$27,375	3134	47.96	1503	432	1387
17	177	0009.00	Middle	No	85.13	\$82,300	\$70,062	\$58,710	4844	21.10	1022	1595	2021
17	177	0010.00	Upper	No	122.91	\$82,300	\$101,155	\$84,760	4354	19.66	856	1149	1536
17	177	0011.00	Moderate	No	63.09	\$82,300	\$51,923	\$43,512	3224	25.62	826	882	1280
17	177	0012.00	Moderate	No	66.62	\$82,300	\$54,828	\$45,945	3622	39.18	1419	828	1595
17	177	0013.00	Moderate	No	70.02	\$82,300	\$57,626	\$48,287	3752	41.04	1540	1021	1896

* Will automatically be included in the 2024 Distressed or Underserved Tract List

2023 FFIEC Census Report - Summary Census Demographic Information

State: 17 - ILLINOIS (IL)

County: 201 - WINNEBAGO COUNTY

Tract: All Tracts



State Code	County Code	Tract Code	Tract Income Level	Distressed or Underserved Tract	Tract Median Family Income %	2023 FFIEC Est.MSA/MD non-MSA/MD Median Family Income	2023 Est. Tract Median Family Income	2020 Tract Median Family Income	Tract Population	Tract Minority %	Minority Population	Owner Occupied Units	1- to 4-Family Units
17	201	0001.01	Middle	No	100.00	\$82,400	\$82,400	\$69,883	4727	19.12	904	1291	1646
17	201	0001.03	Moderate	No	79.04	\$82,400	\$65,129	\$55,238	2729	18.10	494	626	1086
17	201	0001.04	Moderate	No	63.92	\$82,400	\$52,670	\$44,671	2665	20.56	548	616	1093
17	201	0001.05	Middle	No	112.98	\$82,400	\$93,096	\$78,958	4161	19.78	823	1293	1437
17	201	0002.00	Moderate	No	76.69	\$82,400	\$63,193	\$53,594	3152	19.26	607	668	1156
17	201	0003.00	Moderate	No	78.83	\$82,400	\$64,956	\$55,094	3786	19.02	720	1039	1739
17	201	0004.01	Middle	No	105.35	\$82,400	\$86,808	\$73,625	2191	24.55	538	727	956
17	201	0004.02	Middle	No	108.31	\$82,400	\$89,247	\$75,694	3009	25.49	767	1087	1222
17	201	0004.03	Middle	No	95.60	\$82,400	\$78,774	\$66,812	4438	30.69	1362	1253	1599
17	201	0005.01	Middle	No	119.03	\$82,400	\$98,081	\$83,185	4916	42.35	2082	1437	2037
17	201	0005.02	Moderate	No	79.40	\$82,400	\$65,426	\$55,490	3862	49.07	1895	875	1424
17	201	0005.06	Upper	No	146.93	\$82,400	\$121,070	\$102,679	4166	24.44	1018	1537	1844
17	201	0005.07	Middle	No	85.06	\$82,400	\$70,089	\$59,444	3996	41.94	1676	647	1017
17	201	0005.10	Upper	No	174.77	\$82,400	\$144,010	\$122,132	3155	29.06	917	1140	1304
17	201	0005.11	Upper	No	151.82	\$82,400	\$125,100	\$106,097	2511	38.27	961	821	955
17	201	0005.12	Upper	No	130.14	\$82,400	\$107,235	\$90,944	5366	29.39	1577	1451	2077
17	201	0005.13	Middle	No	98.91	\$82,400	\$81,502	\$69,125	4022	28.59	1150	1221	1637
17	201	0005.14	Upper	No	141.03	\$82,400	\$116,209	\$98,558	3368	25.15	847	1243	1355
17	201	0005.15	Upper	No	135.11	\$82,400	\$111,331	\$94,417	2727	30.66	836	625	795
17	201	0005.16	Upper	No	162.63	\$82,400	\$134,007	\$113,650	4071	24.44	995	1376	1448
17	201	0006.00	Middle	No	91.82	\$82,400	\$75,660	\$64,167	4259	32.90	1401	1345	1849
17	201	0007.00	Middle	No	112.28	\$82,400	\$92,519	\$78,468	3065	24.67	756	871	1474
17	201	0008.00	Moderate	No	66.57	\$82,400	\$54,854	\$46,522	2860	54.13	1548	358	1252
17	201	0010.00	Low	No	17.47	\$82,400	\$14,395	\$12,210	2065	74.43	1537	284	1141
17	201	0011.00	Moderate	No	66.57	\$82,400	\$54,854	\$46,523	1243	51.57	641	101	420
17	201	0012.00	Low	No	24.11	\$82,400	\$19,867	\$16,853	2191	72.71	1593	225	1120

* Will automatically be included in the 2024 Distressed or Underserved Tract List

2020 CENSUS - CENSUS TRACT REFERENCE MAP: Boone County, IL

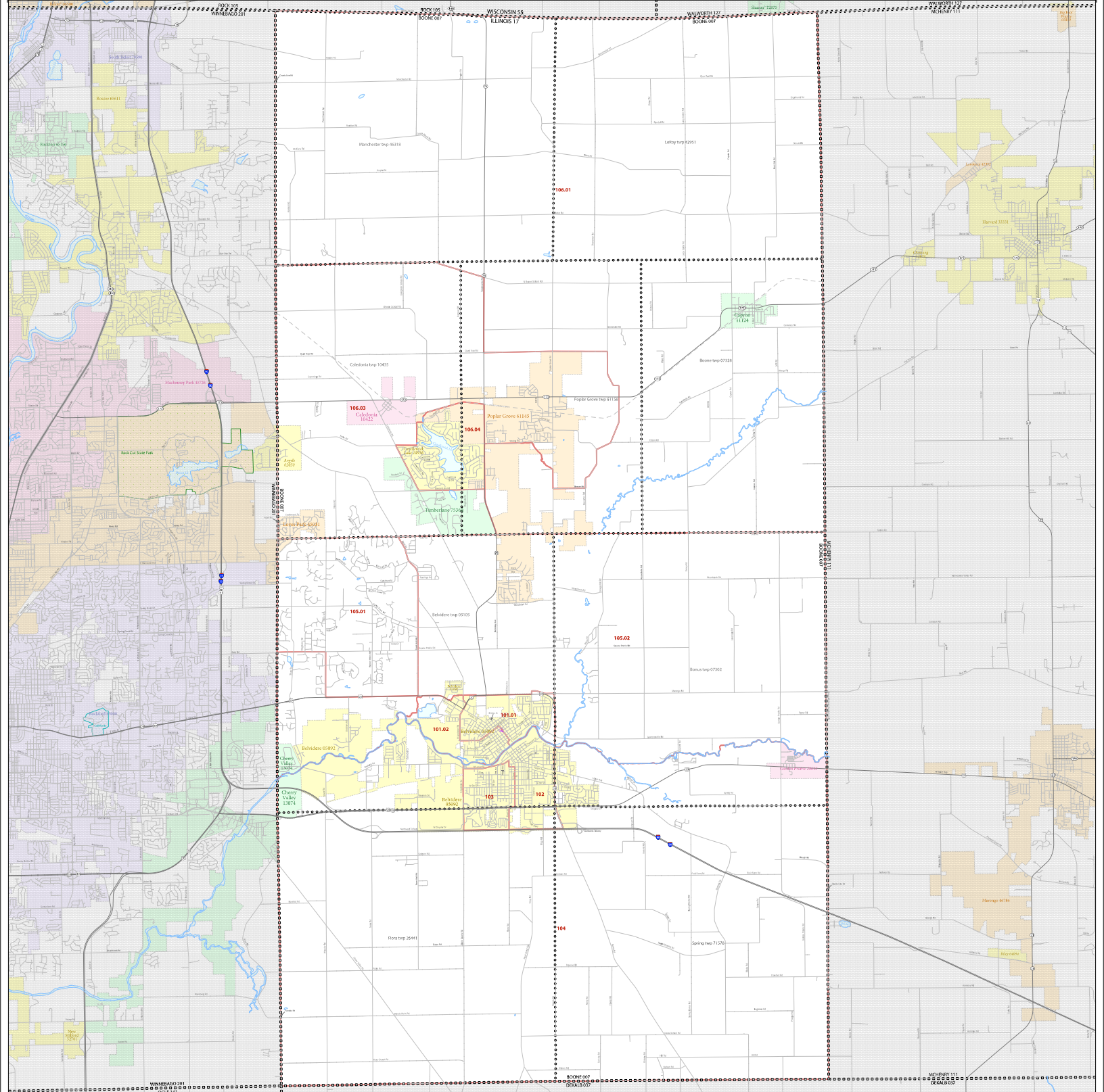

SYMBOL DESCRIPTION	SYMBOL	SYMBOL DESCRIPTION	SYMBOL	SYMBOL DESCRIPTION	SYMBOL
International	◆◆◆◆◆	CANADA	◆◆◆◆◆	Unincorporated Place 1*	◆◆◆◆◆
United American Indian Reservation	◆◆◆◆◆	L'AMISE RESERV 1880	◆◆◆◆◆	Census/Unincorporated Place (CIP)†	◆◆◆◆◆
Off-Reservation Trust Land	◆◆◆◆◆	T1880	◆◆◆◆◆	Census Tract*	◆◆◆◆◆
State National Indian Reservation	◆◆◆◆◆	Terra Rossa 9400	◆◆◆◆◆		
Alaska Native Regional Corporation	◆◆◆◆◆		◆◆◆◆◆		
Alaska Native Village Government	◆◆◆◆◆		◆◆◆◆◆		
Statistically Equivalent Area (SEA)†	◆◆◆◆◆	NEW YORK 36	◆◆◆◆◆		
Statistically Equivalent Area (SEA)†	◆◆◆◆◆	ERE 020	◆◆◆◆◆		
Minor Civil Division (MCD)†	◆◆◆◆◆		◆◆◆◆◆		
Census County Division (CCD)†	◆◆◆◆◆		◆◆◆◆◆		
Census Tract (CT)†	◆◆◆◆◆		◆◆◆◆◆		
Consolidated City	◆◆◆◆◆		◆◆◆◆◆		

LEGEND

Where international, state, county, and/or MCD/CD boundaries coincide the map shows the boundary symbol for with the highest ranking of those boundaries.

Geographic area names are followed by either their FIPS or census code.

- A "1" following an MCD name denotes a full MCD. A "2" following a place name indicates that the MCD is a place with the same name and FIPS code as the place (for full MCDs in this state).
- Place label codes correspond to the place fill color.
- Census tracts are identified by an up to five digit integer number and may have an optional one digit suffix (the census CT or CCD). The census tract codes consist of six digits with an implied decimal between the fourth and fifth digit corresponding to the basic census tract number (see table below) and ending with one or other three optional suffixes. The tract number example above would have codes of 90300 and 10700, respectively.

Due to space limitations, some road names, along with other features and geographic names on this map, may not be shown.

Projections: Illinois State Plane Coordinate System (NAD 83)
 Spheroid: GRS 80
 Datum: North American 1983
 Zone: 16
 Units: Meter
 Contour Interval: 10 Feet
 Vertical Datum: Mean Sea Level (MSL)
 Horizontal Datum: NAD 83
 Vertical Datum: Mean Sea Level (MSL)
 Map Created by: Geographic Information Systems, Inc.
 Date: 10/20/2021

Scale: 1 inch = 1 mile

North Arrow

Sheet 1 of 1 PARENT sheets
 Total Sheets: 1 (Index 0; Parent 1; Inset 0)

NAME: Boone County (007)
 ENTITY TYPE: County or statistically equivalent entity
 ST: Illinois (17)

2020 CENSUS TRACT REF MAP PARENT
 Date: 01/24/2021

U.S. DEPARTMENT OF COMMERCE U.S. Census Bureau

2020 CENSUS - CENSUS TRACT REFERENCE MAP: Ogle County, IL

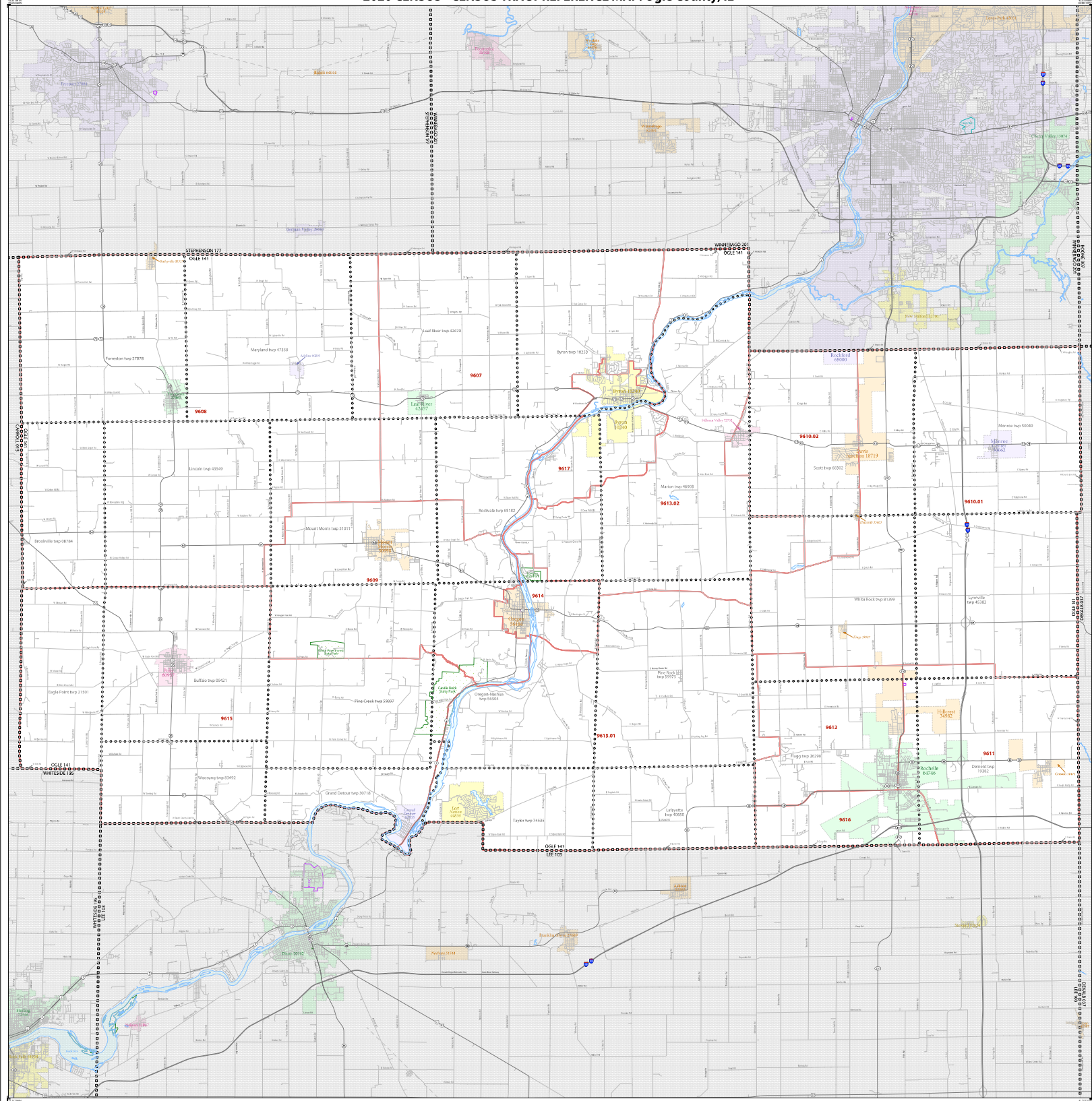

SYMBOL DESCRIPTION	SYMBOL	SYMBOL DESCRIPTION	SYMBOL	SYMBOL DESCRIPTION	SYMBOL
International	-----	CANADA	-----	Intersected Flow 1*	-----
United American Indian Reservation	-----	L'ANSE AU LOP 1880	-----	Census/Unincorporated Place (CIP)†	-----
Off-Reservation Trust Land	-----	T1880	-----	Census Tract**	-----
Six American Indian Reservations	-----	Terra Ronca 9400	-----	State Boundary	-----
Alaska Native Regional Corporation	-----	MANA-ANNC 52120	-----	County Boundary	-----
Special (statistically equivalent areas)†	-----	NEW YORK 36	-----	Water Body	-----
County (statistically equivalent area)†	-----	ERE 020	-----	Canal	-----
Minor Civil Division (MCD)	-----	Billed town 07485	-----	Other Canal	-----
Census County Division (CCD)	-----	Normal town 09160	-----	RTD Toll Station, Mile Marker or Ferry	-----
Unincorporated Territory (UT)	-----	MILFORD 47900	-----	Statistical Boundary (Census Tract)	-----
Consolidated City	-----			Inter Area	-----

LEGEND

Where international, state, county, and/or MCD/CCD boundaries coincide the map shows the boundary symbol for only the highest ranking of those boundaries.

Geographic area names are followed by either their FIPS or census code.

- A "*" following an MCD name denotes a full MCD. A "**" following a place name indicates that the MCD name will be the same name and FIPS code as the place (for the MCD that is in census).
- Place label color corresponds to the place fill color.
- Census tracts are identified by an up to five digit integer number and may have an optional two digit suffix for census tract (CT) ID. The central tract codes consist of six digits with an implied decimal between the fourth and fifth digit corresponding to the basic census tract number. The sixth digit, and trailing zeros for other census tracts within the tract number example above would have codes of 00300 and 10700, respectively.

Due to space limitations, some road names, along with other names and geographic names on this map, may not be shown.

Scale: 1 inch = 1 mile

North Arrow

Sheet 1 of 1 PARENT sheets
Total Sheets: 1 (Index 0; Parent 1; Inset 0)

NAME: Ogle County (141)
ENTITY TYPE: County or 100% equivalent entity
ST: Illinois (17)

Producers: Michael Area Corp.
Census: 2020
Software: QGIS 3.10
Data Provider: Census Bureau
Data Source: Census Bureau
Data Date: 2020
Map Created by: Geographic Division, January 09, 2021

U.S. DEPARTMENT OF COMMERCE'S Census Bureau

2020 CENSUS TRACT REFERENCE MAP
Date: 04/17/2021

2020 CENSUS - CENSUS TRACT REFERENCE MAP: Stephenson County, IL

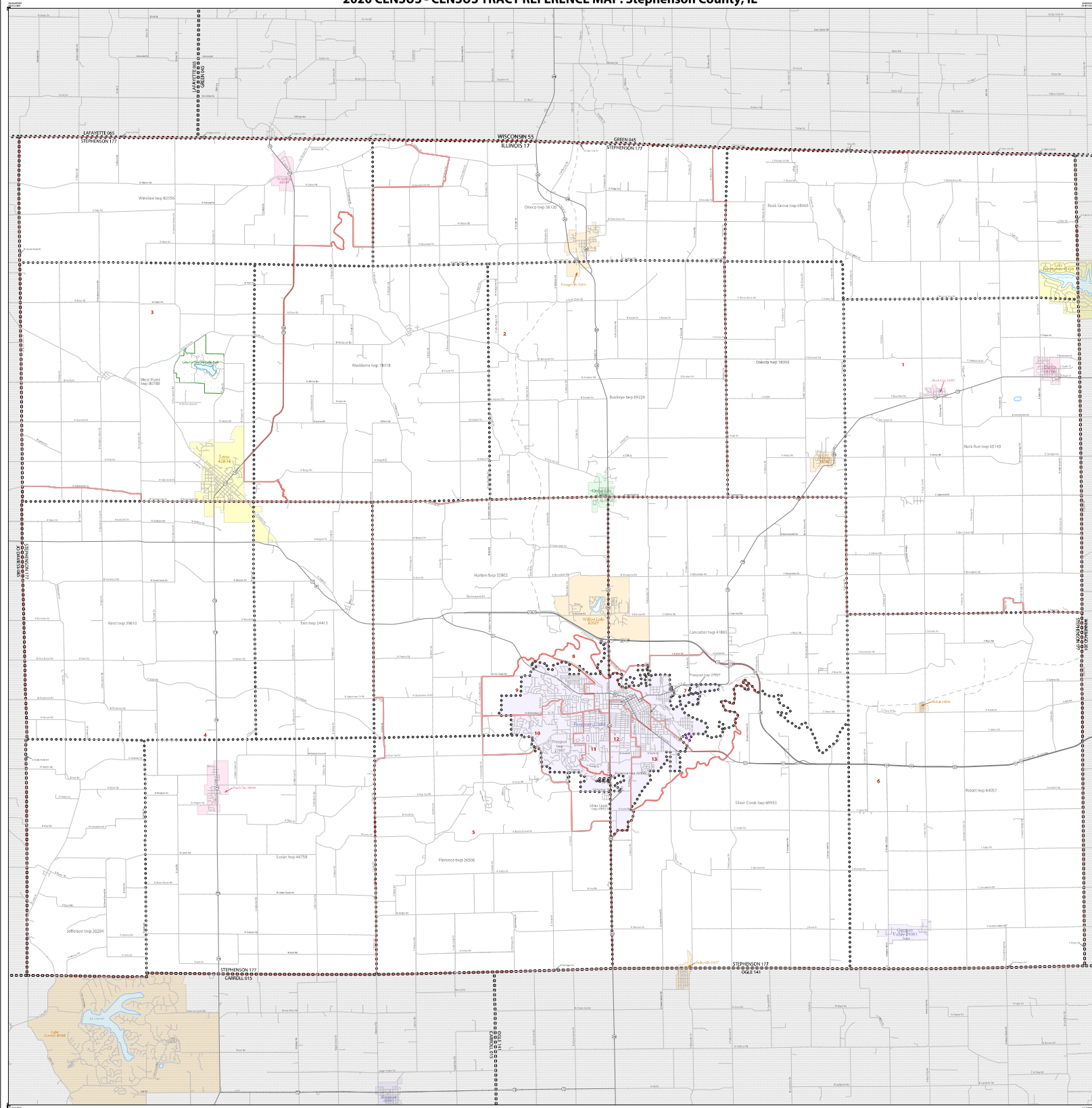

SYMBOL DESCRIPTION	SYMBOL	LAND STYLE	SYMBOL DESCRIPTION	SYMBOL	LAND STYLE
International	◆◆◆◆◆	CANADA	Horizontal Blue 1/2"	◆◆◆◆◆	STATE 18100
United American Indian Reservations	◆◆◆◆◆	L'AROSE RESERV 1880	Contour/Horizontal Blue 1/4"	◆◆◆◆◆	Indian Village 31100
Off Reservoir Trout Land	◆◆◆◆◆	T1880	Contour/Blue 1/4"	◆◆◆◆◆	33.07
Six Abenaki Indian Reservations	◆◆◆◆◆	Terra Bonis 9400	Contour/Blue 1/4"	◆◆◆◆◆	
Alaska Native Regional Corporation	◆◆◆◆◆	MANA-AMNC 52120	Contour/Blue 1/4"	◆◆◆◆◆	
State (nationally equivalent area)	◆◆◆◆◆	NEW YORK 36	Contour/Blue 1/4"	◆◆◆◆◆	
County (nationally equivalent area)	◆◆◆◆◆	ERE 020	Contour/Blue 1/4"	◆◆◆◆◆	
Minor Civil Division (MCD)	◆◆◆◆◆	Birdal town 07485	Contour/Blue 1/4"	◆◆◆◆◆	
County (nationally equivalent area)	◆◆◆◆◆	Normal CCD 91450	Contour/Blue 1/4"	◆◆◆◆◆	
Consolidated City	◆◆◆◆◆	MILFORD 47500	Contour/Blue 1/4"	◆◆◆◆◆	

SYMBOL DESCRIPTION	SYMBOL	SYMBOL DESCRIPTION	SYMBOL
Water body	Blue fill	Interstate	◆◆◆◆◆
Major water body	Blue fill	US Highway	◆◆◆◆◆
Category (General)	Blue fill	State Highway or State Road	◆◆◆◆◆
Minor water body	Blue fill	Other Road	◆◆◆◆◆
Other water body	Blue fill	RD 1/2 Mile Street, Mile, Half Mile or Tree	◆◆◆◆◆
Major water body	Blue fill	National Roadway (Interstate, US Highway, State Highway, or State Road)	◆◆◆◆◆
Other water body	Blue fill	Local Area	◆◆◆◆◆

LEGEND

Where international, state, county, and/or MCD/CD boundaries coincide the map shows the boundary symbol for each. The highest ranking of those boundaries.

Geographic area names are followed by either their FIPS or census code.

1. A " " following an MCD name denotes a full MCD. A " " following a place name indicates that the MCD name will be the same name and FIPS code as the place (for example, 00000 in this case).

2. Place label codes correspond to the place fill color.

3. Census tracts are identified by an up to five digit integer number and may have an optional one digit suffix (for example 01002). The census tract codes consist of six digits with an implied decimal between the fourth and fifth digit corresponding to the basic census tract. The tract name with leading zeros and trailing zeros is often used in official reports. The tract number example above would have codes of 00300 and 10700, respectively.

Due to space limitations, water road names, along with other names and geographic names on this map, may not be shown.

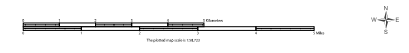

All legal boundaries and names are as of January 1, 2020. The boundaries shown on this map are for Census Bureau statistical data collection and dissemination purposes only; their accuracy and interpretation for non-census purposes does not constitute a determination of jurisdictional authority or right of ownership or entitlement.

Geographic: Vintage 2020 1:250,000 (base information date: January 1, 2020)
 Data Source: U.S. Census Bureau MCD/CD Database (1/1/2020)
 Map Created by: Geography Division, January 19, 2021

Producers: Michael Paulson
 David M. Smith
 Sarah A. G. B.
 David M. Smith
 David M. Smith
 David M. Smith

Sheet 1 of 1 PARENT sheets
 Total Sheets: 1 (Index 0; Parent 1; Inset 0)

NAME: Stephenson County (177)
 ENTITY TYPE: County or statistical equivalent entity
 ST: Illinois (17)

U.S. DEPARTMENT OF COMMERCE U.S. Census Bureau

2020 CENSUS TRACT REF MAP PARENT1
 Date: 01/19/2021



2020 CENSUS - CENSUS TRACT REFERENCE MAP: Winnebago County, IL

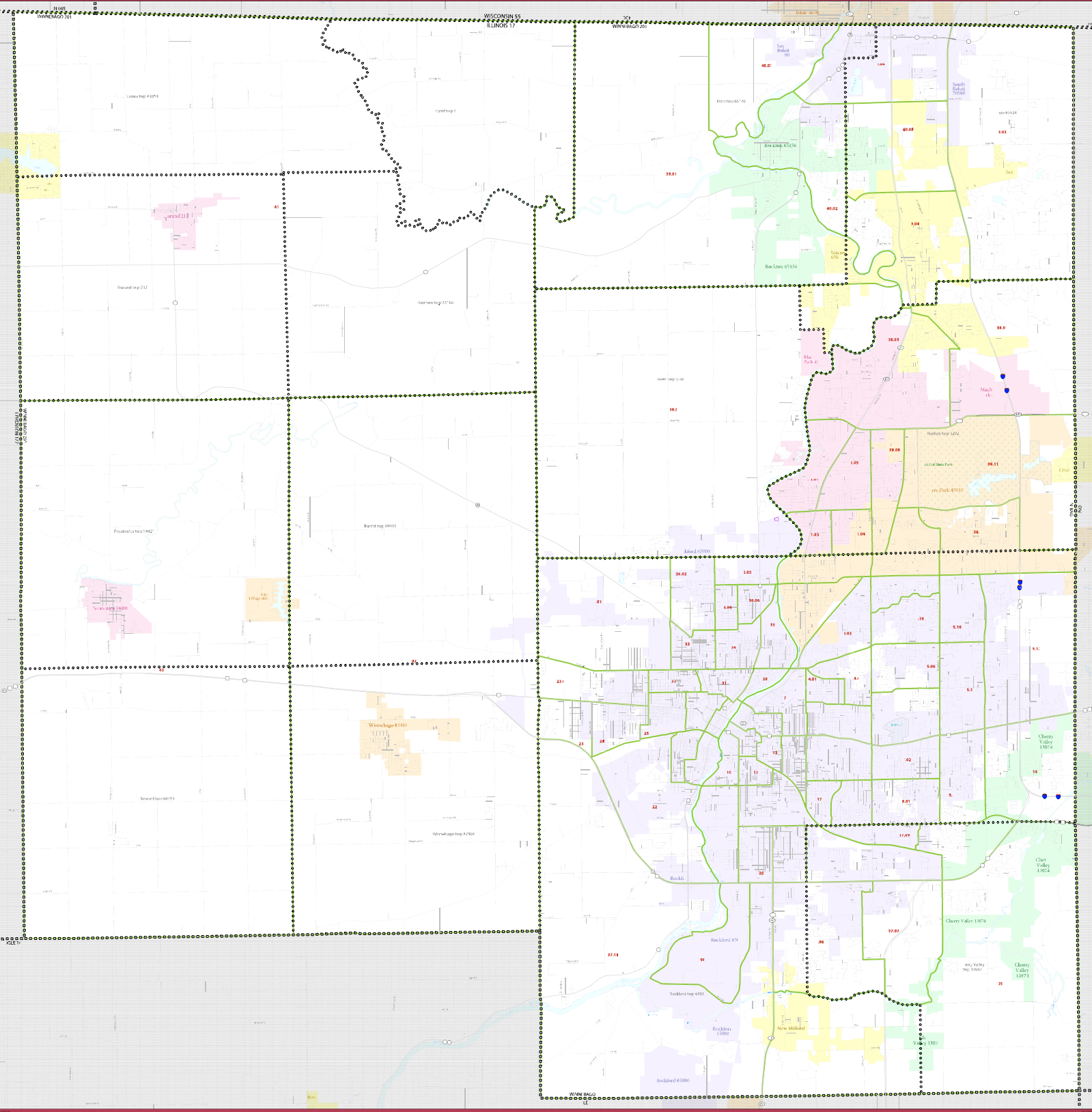

LEGEND

SYMBOL DESCRIPTION	SUBSET	SUBSET DESCRIPTION	SUBSET
Blue Dashed Line	CANADA	Canada	Blue Dotted Line
Green Dashed Line	JAMES BESSIN 1980	James Beessin 1980	Red Dotted Line
Black Dashed Line	TR850	Tr850	Orange Dotted Line
Blue Dashed Line	WINN ANNE 5212P	Winn Anne 5212P	Green Dotted Line
Blue Dashed Line	NEW YORK 36	New York 36	Blue Dotted Line
Blue Dashed Line	IRE 079	Ire 079	Red Dotted Line
Blue Dashed Line	INDIAN LAND 0165	Indian Land 0165	Orange Dotted Line
Blue Dashed Line	INDIAN LAND 0016	Indian Land 0016	Green Dotted Line
Blue Dashed Line	INDIAN LAND 0700	Indian Land 0700	Blue Dotted Line

Where international water courses, such as the Mississippi River, are depicted, the boundary symbols are not the official boundary of the international border. The boundary symbols are followed by their IHO or ICAO code.

1. A "4" following the AICD name, such as the M31, A-4, indicates a major waterway of the AICD, with the number 4000 following the AICD name. A "3" following the AICD name, such as the M31, A-3, indicates a minor waterway of the AICD, with the number 3000 following the AICD name. A "2" following the AICD name, such as the M31, A-2, indicates a minor waterway of the AICD, with the number 2000 following the AICD name.

2. Detailed color coding is to be placed on the map.

3. Census tracts are classified by their population density. The population density is calculated by dividing the population by the land area. The population density is rounded to the nearest integer.

4. Census tracts are classified by their population density. The population density is calculated by dividing the population by the land area. The population density is rounded to the nearest integer.

5. Census tracts are classified by their population density. The population density is calculated by dividing the population by the land area. The population density is rounded to the nearest integer.

1 mile
 1.6 kilometers

SHEET 1 OF 1 PARENT SHEETS
 Total Sheets: 1 (Index 0, Parent 1, Inset 0)
 AIME Winnebago County (20)
 © 2020 AIME Winnebago County, Illinois
 DATE: 05/20/2021

AIME Winnebago County (20)
 2020 Census Tract Reference Map
 DATE: 05/20/2021
 2020 Census Tract Reference Map
 DATE: 05/20/2021